

KOLB LAND CONSULTING, INC.  
LAND SURVEYING • SUBDIVIDING • LAND PLANNING

LAKE GENEVA, WISCONSIN 53147

WHITEWATER, WISCONSIN 53190

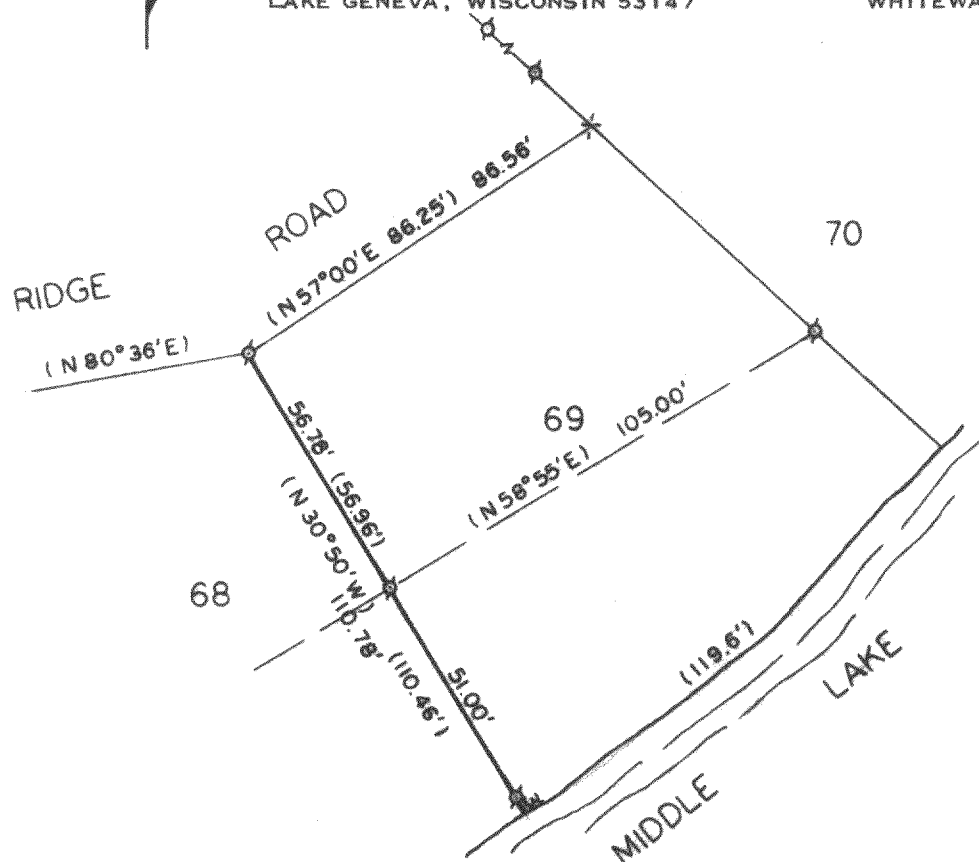

PLAT OF SURVEY OF

THE WESTERLY LINE OF LOT 69, FIRST ADDITION  
TO BUBBLING SPRINGS SUBDIVISION, TOWN 4 NORTH,  
RANGE 16 EAST, WALWORTH COUNTY, WISCONSIN.

ORDERED BY: MRS. RAYMOND HOST  
ROUTE 1, BOX 440  
ELKHORN, WI 53121



SCALE - 1"=40'

LEGEND

σ - IRON PIPE FOUND  
( ) - RECORDED AS

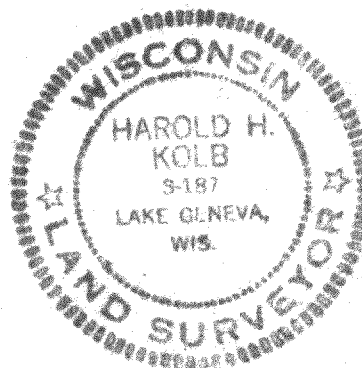

I, HAROLD H. KOLB, DO HEREBY CERTIFY  
THAT I HAVE SURVEYED THE PROPERTY  
HEREON DESCRIBED ACCORDING TO THE  
OFFICIAL RECORDS, AND THAT THE PLAT  
HEREON IS A CORRECT REPRESENTATION  
OF THE LOT LINE TO THE BEST OF MY  
KNOWLEDGE AND BELIEF.

*Harold H. Kolb*

HAROLD H. KOLB  
WISCONSIN REGISTERED LAND SURVEYOR, S- 187  
DATE AUGUST 19, 1983

H B 21 00038 (w. line)

416-314-K